

# The Oil Leak

The Official Publication of the Minuteman Model A Ford Club

January 2014



Volumn 52 Issue 1

## President's Message

What a fast year this has been! It seems like only yesterday the "50th Anniversary Party Committee" met to start planning the event. What a celebration! Many thanks to **Tom Zappala** and committee. The Holiday party was a blast--thanks to the hard work by **Yvonne Pepe, Sue Champagne, Martha Kerns, Harold and Sally Legge**.

Nice to see **Gene Tallone** get recognition he deserved. **Gene** and **Barbara** are missed by us all, hope they visit us often.

As I start to take the presidency for the club's 51st year, I look back on the excellent job done by **Vinnie** as president. He kept me informed and guided me through my term as V. P. **Vin** and the board worked well together. We got it done and had lots of fun doing it.

I will do my best to continue the tradition of fun, fellowship, and food.

I always pray for one thing at New Year's - that my troubles to last as long as my resolutions.

Remember, stay positive unless you have a negative ground.

You can always reach me by phone at 508-877-1226 or cell 508-596-7753 or email at [klika@verizon.net](mailto:klika@verizon.net). My phone is the best method. I do not do texting.

Stay Warm!  
John

## 2014 OFFICERS

President	John Kerns	508-877-1226	<a href="mailto:K1IKA@verizon.net">K1IKA@verizon.net</a>
Vice President	Rich Batstone	978-838-2098	<a href="mailto:richard.batstone@verizon.net">richard.batstone@verizon.net</a>
Secretary	John Erb	978-897-7953	<a href="mailto:john.erb@verizon.net">john.erb@verizon.net</a>
Treasurer	Andy Adams	781-237-1575	<a href="mailto:andrewtim.adams@gmail.com">andrewtim.adams@gmail.com</a>
Newsletter Editor	Tony Zeoli	781-935-6422	<a href="mailto:zeoli@comcast.net">zeoli@comcast.net</a>
Membership	Jo Johnson	978-440-8031	<a href="mailto:jo.johnson@comcast.net">jo.johnson@comcast.net</a>
Steering Committee:	Nan Linden Jack Stokinger Jo Johnson		John "JJ" Jocabson

## KEY CONTACTS

Tour Director	Tom Zappala	781-424-3364	<a href="mailto:t.zappala@comcast.net">t.zappala@comcast.net</a>
Webmaster	Wayne Champagne	508-881-1595	<a href="mailto:wchampagne@verizon.net">wchampagne@verizon.net</a>
Programs	Mike Doyle	781-899-8706	<a href="mailto:mikedolye95@aol.com">mikedolye95@aol.com</a>
Shop Keeper	Gary Hoyt	508-655-0077	<a href="mailto:mainelymerc@aol.com">mainelymerc@aol.com</a>
Newsletter Distribution	Sue Champagne	508-881-1595	<a href="mailto:schampagne@lwra.com">schampagne@lwra.com</a>
Historian	Art Callan	617-332-3363	<a href="mailto:fordsong@msn.com">fordsong@msn.com</a>
Hospitality	Joyce Croci	508-473-2243	<a href="mailto:jcroci@verizon.net">jcroci@verizon.net</a>
Sunshine	Sally Legge	508-655-1977	<a href="mailto:leggesally@yahoo.com">leggesally@yahoo.com</a>
Raffles	John Pierce	508-653-6543	<a href="mailto:jep31ford@yahoo.com">jep31ford@yahoo.com</a>
Business Card Ads	Don Ross	617-965-0609	<a href="mailto:dross02466@gmail.com">dross02466@gmail.com</a>

# Minuteman Winter Calendar

## January 2014

Sun	Mon	Tue	Wed	Thu	Fri	Sat
			1 New Year's Day	2	3	4
5	6	7 Installation Dinner Awards Night 19:00	8 Breakfast Club 08:00	9	10	11
12	13	14	15 Breakfast Club 08:00	16	17	18
19	20	21	22 Breakfast Club 08:00	23	24	25
26	27	28	29 Breakfast Club 08:00	30	31	

## February 2014

Sun	Mon	Tue	Wed	Thu	Fri	Sat
						1
2	3	4 Monthly Club Meeting 06:30	5 Breakfast Club 08:00	6	7	8
9	10	11	12 Breakfast Club 08:00	13	14	15
16	17	18	19 Breakfast Club 08:00	20	21	22
23	24	25	26 Breakfast Club 08:00	27	28	



# Treasurer Report

## Minuteman Model A Ford Club Profit & Loss November 20 through December 20, 2013

	Nov 20 - Dec 20, 13
Ordinary Income/Expense	
Income	
Auctions	30.00
Holiday Party	2,145.00
Member Dues	360.00
Misc.(Int./Div./Change Value)	0.35
Total Income	2,535.35
Gross Profit	2,535.35
Expense	
Award Items	156.18
Holiday Party General	2,328.36
Holiday Party Music	450.00
Meeting Room Fee	300.00
Oil Leak Printing	42.00
Total Expense	3,276.54
Net Ordinary Income	-741.19
Net Income	-741.19

## Sunshine Report By Sally Legge



A condolences card was sent to **Richard Batstone** on the death of his mother-in-law, **Bernice Potzka**, 98 years old.

A card was sent to **Barbara McElhiney** who is recovering from a broken collar-bone.

If you know of anyone needing a card,  
Please let me know @:

[leggesally@yahoo.com](mailto:leggesally@yahoo.com) or [508 655-1977](tel:5086551977)

## Wednesday Breakfast Club

Want to learn something new about your Model A? Then join our "Brain Trust" every week at the Big Apple Deli, 331 Boston Post Road East (Rt. 20) Marlborough, MA. The



**Introducing our new waitress, Janine, who accepts the tab from our Breakfast Club Accountant John.**



**Doug Linden presents  
Len Michalak  
with a MAFCA  
Charter Membership  
to the  
160 C Deluxe Fordor  
Association.**

**CONGRATULATIONS  
LENNY!**



Pictured here are happening at the 12/11/2013 Breakfast Club gathering.

# Minuteman Model A Ford Club



## Installation Dinner and Awards Meeting *January 7, 2014*



Memorial Congregational Church  
26 Concord Rd in Sudbury, MA 01776.

We will begin at 6:30 PM

At the meeting we install 2014 officers

**Reservations “Requested”**

The club will provide the food,  
so we will need a head count.

Please contact Vin Del Mastro at: [nicky.delmastro@verizon.net](mailto:nicky.delmastro@verizon.net) by email, or at  
[617-244-8417](tel:617-244-8417) by phone,  
if you plan on attending.





# MINUTEMAN MODEL A FORD CLUB

December 6, 2013

## Holiday Party

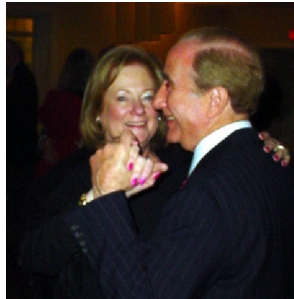



# MINUTEMAN MODEL A FORD CLUB

December 6, 2013

## Holiday Party

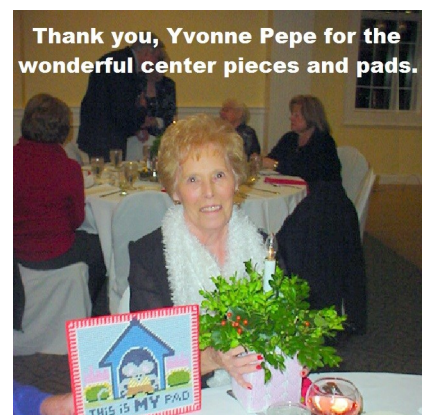



# Tony's Transmissions

From:



**Current Minuteman Members with MARC Longevity:**

Doug Linden	40 Years
Dick O'Brien	30 Years
Marlies & Joop Plaggenborg	25 Years

**How reliable is that Model "A" motor?**

Guinness Book of World Records



**Charles Creighton ( 1909 – 1970 ) James Mangin** of Maplewood, MO drove their 1929 Roadster from New York to Los Angeles ( 2340 mi. ) on July 26 to August 13, 1930 without shutting of the engine. They arrived back in New York, September 30, 1930 completing the 7180 mi. in 42 day.....***All IN REVERSE!!!!***

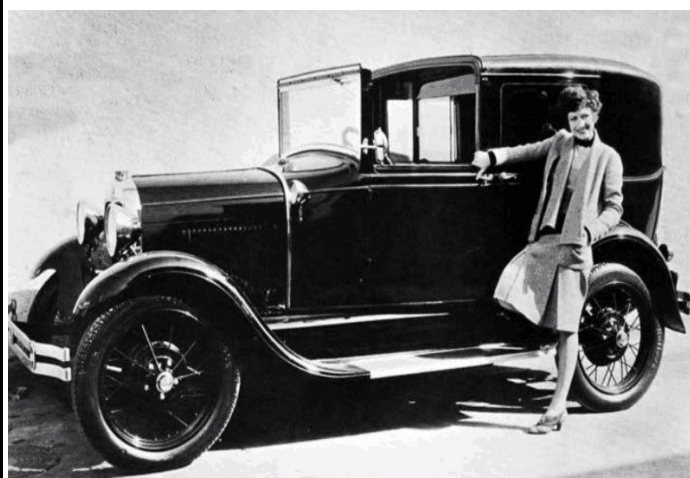

Joan Crawford with her 1929 Ford Town Car

The first to identify **Joan Crawford** with her 1929 Town Car was Minuteman **Len Michalak** on Nov. 22 @ 10:28 AM. Other correct respondents were: **Charles Beckman**, Ct. MARC President on Nov 22 @ 11:37 PM and **George Tompkins** H.V.M.A.R.C.ON Nov. 29 @ 11:49 PM

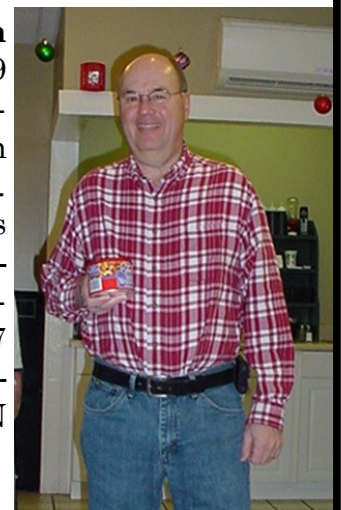

Guess Title,  
Year, Name

Win a nut! Identify the woman, her title and the year she reigned. You must be the first to do so, via email only to Tony at [zeoli@comcast.net](mailto:zeoli@comcast.net)



**One of the MARCOM members was in Prague, the Czech Republic this summer and saw these Model A's. I guess the Model A is popular all over the world. I wonder how much 1200 CZK is worth?**

**Doug Linden**



**It's that time of year...  
time to renew your  
MEMBERSHIP DUES!  
Just \$20 per family!!!!**

In order for us to keep our records up to date, **PLEASE** complete the form below and return with your check for \$20. If there are no changes, you won't have to complete the entire form, just check the appropriate box. *Thank you.*

First Name \_\_\_\_\_ Last  
Name \_\_\_\_\_

Spouse/Significant Other Name  
\_\_\_\_\_

Street \_\_\_\_\_

City \_\_\_\_\_ State \_\_\_\_\_ Zip Code  
\_\_\_\_\_

email \_\_\_\_\_ Telephone \_\_\_\_\_ - \_\_\_\_\_ - \_\_\_\_\_

No Changes \_\_\_\_\_

Are you over 80 and been a member for at least 5 years? \_\_\_\_ If, yes, membership is free.

I would like to receive my *Oil Leak* by email. Yes \_\_\_\_\_ No \_\_\_\_\_

(If you do not specify, it will be sent electronically if we have an email address on file.)

Are You a member of MAFFI \_\_\_\_\_ MAFCA \_\_\_\_\_ MARC \_\_\_\_\_

Model A Info:

Year \_\_\_\_\_ Body Style \_\_\_\_\_ Year Acquired \_\_\_\_\_

Year \_\_\_\_\_ Body Style \_\_\_\_\_ Year Acquired \_\_\_\_\_

Year \_\_\_\_\_ Body Style \_\_\_\_\_ Year Acquired \_\_\_\_\_

Year \_\_\_\_\_ Body Style \_\_\_\_\_ Year Acquired \_\_\_\_\_

Please make check payable to: Minuteman Model A Ford Club and mail to  
P.O. Box 545,  
Sudbury, MA 01776



# Art's Almanac

## JANUARY 1979 35 YEARS

**Al Baker** sold his Rolls Royce and steps up to a Model A.

**Ed Wedge's** son requests Model A's for his wedding

## JANUARY 1989 25 YEARS

Pres **JJ**, VP **Scott Studivan**, Secy **Art Jim True** reports on 1988 Sturbridge Convention finances.

Tour Comm--**Maily, Giovanella, Linden, Newman, Morris, Folkes**,

## JANUARY 1999 15 YEARS

Holiday party all-time high attendance is 107. Pres **Marlies**, VP **Aldie**, Secy **Dolores Ervin**, Treas. (of course, **Dougie**)

**Frank Faubert** passes away. Super mechanic with money carefully stored under his floormat.



## TONGUE IN CHEEK TRUTH, THIS TIME

I told **Pat** that half of everything I own is hers. Wish she would clean up her half of OUR parts bench.

My brother was known to eat dog food as a joke. One time he ended up in the hospital. I thought he had been poisoned, but I found out my brother had stopped to pee on a fire hydrant and a car hit him.



**Art Callan**

# MAFFI News



## MAFFI Memorial Fund

A contribution to the MODEL A FORD FOUNDATION MEMORIAL FUND is a most appropriate way to express sentiment at the loss of a Model A friend. An attractive acknowledgement of appreciation is mailed to the donor and a notification is sent to the family of the deceased. A permanent record of the names of the deceased and the donor are kept in MAFFI's MEMORIAL BOOK. This book will be on display at all national conventions. What a better way to acknowledge a loss than to help build a memorial for the collection, preservation, and display of the Model A Era for future generations.

Memorial Fund  
Application in  
WORD format

[CLICK ABOVE OR BELOW FOR YOUR FORM](#)

Memorial Fund  
Application in  
PDF format

## License Plate Topper

Benefits the Model A Ford Foundation Endowment



\$15.00 ea. Plus \$2.00 for shipping and handling.

Check to: MAFFI  
4532 Merridock Ct  
Santa Maria, CA 93455

Questions to Jay McCord (805) 598-8133



Photos taken during a visit to the Threadhead Clubhouse by the guys on November 6, 2013. Members include: Sally Legge, Max Evans, Dottie Johnson, Martha Kerns, Jude Zeoli, Pam Peppard, Camille Sarivole, Cindy Mangan, Joyce Croci, and Peg Michalak (name corrected).



Cindy  
very happy  
with her jacket



Jacket seamstress  
Joyce  
assisting Pam  
with her jacket



Camille  
"sizing up"  
her jacket



Peg making progress  
on her jacket

## TECH TALK

### PROTECT YOUR OUTDOOR EXTENSION CORDS

Some of us New Englanders have to store their Model A's in a separate building during the winter. In order to get temporary electrical power to out-building in a safe weather-proof manner, Tony Zeoli's sons, came up with an ingenious way to get the job done.

Some things needed:

½" irrigation  
piping



extension  
cord



cotton  
ball



nylon  
line



Vaseline



vacuum  
cleaner

- Step 1. Fasten a cotton ball to the end of nylon line.
- Step 2. Put cotton ball in one end of the irrigation tubing
- Step 3. Attach the vacuum cleaner tightly to the other end of the irrigation tubing
- Step 4. Apply Vaseline to gloved hand feeding the nylon string
- Step 5. Turn on the vacuum and suck the cotton ball and nylon line through to the other end.  
This can be done with the tubing still coiled.
- Step 6. Straighten out the tubing with a person on each end.
- Step 7. Cut off a plug on an end of the extension cord,
- Step 8. Fasten the nylon line to the "cut-off" end of the extension cord.
- Step 9. Pull the extension cord through the ½" irrigation tubing.
- Step 10. Refasten the cut off plug to the extension cord.

Packing is used in forming a water tight connection around the water pump shaft. Should a leak develop in the water pump lubricate the water pump shaft first then tighten the packing nut. Modern type water resistant grease may be used. Do not tighten the packing nut more than is necessary to stop the leak.

Replacement water pump packing if required is available for less than \$ 1.00.

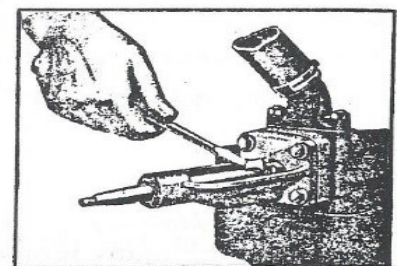

Tightening Water Pump Shaft  
Packing Nut



## Lost Wrenches ..... form of art!

We've always wondered what happened to all those wrenches we have lost during the years. Now I know - this guy got them somehow. He lives near Boort, Victoria, Australia and does it all by himself from a wheel chair.

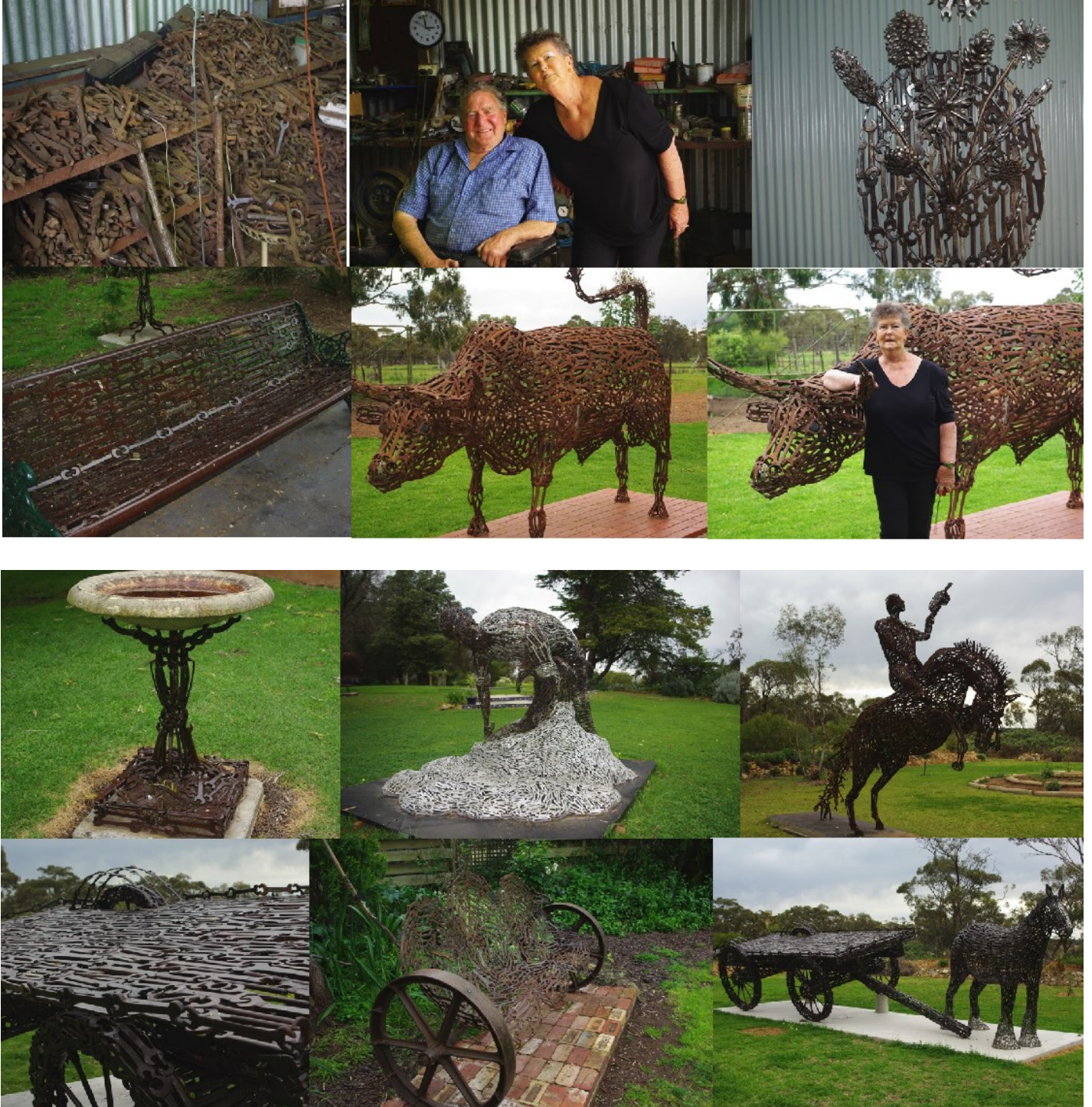

Courtesy Buster Webb



# Class "A" Ads



1930 Model A Cabriolet 68B for sale. Car was bought in the 1950's by my father, **Terry Sullivan**. Recent full frame off restoration (less than 1000 miles since restoration) .Authentic Bronson yellow and Seal brown show quality paint job with orange wheels. You will be hard pressed to find a nicer one. Must See, pictures do not do it justice. \$32,000 Please call **Tim** for  
01/14

**HELP**

**30-early 31 firewall**

**WANTED**

Anyone have a good 30-early 31 firewall be interested in selling?  
Steve Smith 978-356-2302 lens4work@yahoo.com  
01/14



**6 Volt Alternators for Model As.**  
**NIB \$60! Used \$50**  
**Call Gene @ 978-859-9130**  
01/14



**Model A Engine.** Rebuilt 30 over and balanced by J&M Machine Southborough, Ma.. \$5500 invested in complete rebuild along with all new clutch, high compression head intake/exhaust manifolds and external parts. \$4500 or reasonable offer. Contact **Bill Thibodeaux** at [xcb6369@gmail.com](mailto:xcb6369@gmail.com)  
01/14



**Model A For Sale**  
**www.pvford.com or call 1-800-678-2647**



Vehicle is "BARN FRESH" Parked in 1975. Ran about 1 year ago but not driven. Sheet metal is very nice. Kept inside. Owner must sell. Asking price is \$7995.  
Can be seen by appointment only.  
01/14



**Also Now Available**

1928 – 31 Model A  
New (not rewind)  
Starter Armatures



1930-31 Model A  
New (not rewind)  
Balanced Generator  
Armatures





# Class "A" Ads



1929 Model A 4 door Blind  
Back Briggs Body Great  
shape! Asking \$12,000 Call  
Bob Priore [508-958-4214](tel:508-958-4214)  
[508-779-0381](tel:508-779-0381)

01/14



**FOR SALE: 1928 FORD MODEL A PICKUP TRUCK, CLOSED CAB**

**ROCK MOSS GREEN WITH STRAW WHEELS AND PIN STRIPE  
RESTORED IN 1985 AND MAINTAINED IN GOOD CONDITION  
300 MILES ON 100% REBUILT ENGINE WITH NEW CLUTCH ASSEMBLY  
LOW MILES ON NEW TIRES  
STOCK PICKUP THAT RUNS, DRIVES AND STOPS LIKE IT SHOULD  
\$16,400**

01/14

Please call [978-486-3086](tel:978-486-3086) with questions or email at [WethElec@verizon.net](mailto:WethElec@verizon.net)

***Please Note: Class "A" Ads are Dated***

Renew or Delete your "Class "A" Ad by contacting Tony Zeoli @ [zeoli@comcast.net](mailto:zeoli@comcast.net)

**A period ad of a familiar car. Thx Pat!**

EDITOR SAYS

## *73,000 Miles is only a Start*

SOME weeks ago we published an account of a Ford that had been driven 73,000 miles in less than a year by three mail carriers in Iowa.

The article created much comment and brought many letters telling of the unusual reliability, economy and long life of the Ford. Here is an interesting letter from the editor of a newspaper in Kansas:

"In one of your recent advertisements in weekly newspapers you tell of a Ford that has been driven 73,000 miles in less than a year.

"That's no mileage at all for a Ford. There is a Ford in this community that was driven 120,000 miles before it was traded in.

"The car was bought in August, 1928, and driven until November, 1930, by its owner. He is a carrier of the *Wichita Daily Eagle*.



making a route of 150 miles daily with a morning and evening paper. On Sunday, only one trip of 75 miles is made. About 50 miles of the route is over paved streets — the rest is on rough dirt and gravel streets through three small towns.

"Operating and up-keep costs were exceptionally low. After the car was traded in for a new Ford I am informed that it was overhauled and is now giving good service to its new owner."

Letters like this are indicative of the substantial worth of the Ford and the high quality built into every part. In every detail of construction it is made to endure — to serve you faithfully and well for many thousands of miles. The price is low because of large production and unusual Ford manufacturing facilities.



THE NEW FORD STANDARD SEDAN. Longer, wider, more luxurious. Low first cost. Economical terms through Authorized Ford Finance Plans of Universal Credit Company.



**RICHARD BATSTONE**  
Sales Associate  
(508) 393-5500 OFFICE, (978) 875-3387 CELL  
(508) 449-4746 DIRECT  
(508) 393-0023 FAX  
Richard.Batstone@NEMoves.com



**RESIDENTIAL BROKERAGE**  
Post Road Market Place  
318 Main Street  
Northborough, MA 01532  
www.NewEnglandMoves.com

Owned And Operated By NRT LLC.

5/14

EST. 1840

**H.H. WARREN INSURANCE AGENCY, INC.**

22 GLEASONDALE ROAD, STOW, MA 01775

jsmith@hhwarreninsurance.com

**JEFFREY D. SMITH**  
President

Telephone (978) 897-7074  
Fax (978) 897-9320



**FARMALL CUB FOREVER**

www.farmallcubforever.com  
www.farmallforever.com

**Richard Batstone**

Dedicated to the use and preservation of the Farmall Cub Tractor

Farmall Cub Forever  
Division of the Favorite Things Company  
Box 296, Berlin, MA 01503  
978-838-9953

5/14

**HOURS**

Mon - Thurs  
9AM - 5PM  
FRIDAYS  
9AM - 2PM



*Antique & Classic*

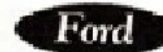

VIC SPINAZOLA  
WWW.PVFORD.COM  
customerservice@pvford.com

Specializing in:  
Model A 1928 - 31  
V-8 1932 - 48  
Mustang 1964½ - 73  
Pickup 1948 - 60  
T-Bird 1955 - 57

1688 Main Street  
Tewksbury, MA 01876  
Info (978) 851-9159  
Orders Only 1-800-M-Stangs

5/14

**M M MITCHELL GEAR - SPLITTER**



VINTAGE CAR  
OVERDRIVES/UNDERDRIVES

Sue Steve Cyndi  
Mitchell  
**Mitchell MFG.**  
530-458-4500  
800-859-2088

P.O. Box 925 1157 Parker St. Colusa, CA 95932

7/14

**Kelley Auto Body**  
Robert Kelley

17 Cheney Lane  
Danville, NH 03819  
(603) 275-6461  
indyman3@aol.com

26 Years Experience  
Specializing in Light Collision  
and Model A Repairs



5/14

**'HAVE AN "A" DAY'** **Mike's**  
**Michael Butcher**  
**1-888-879-6453**  
email: mike@mikes-afordable.com  
www.mikes-afordable.com

*Specialising in 1928 - 1931 Model A Ford Parts*

5/14

**WTPhelan**  
INSURANCE

Since 1898

wtphelan.com

**Offices**

- Belmont 617-484-4600
- Cambridge 617-876-0876
- Lexington 781-861-0200
- Watertown 617-923-9607

4/14

**TAM'S MODEL "A" PARTS**

42 TEMPLE STREET  
WEST BOYLSTON, MA 01583

Tel: (508) 835-9292  
(800) A-PARTS-1  
Fax: (508) 835-9199

UPS ANYWHERE  
M.C., VISA, DISC.

WWW.MODELAPARTS.COM  
E-MAIL: TAMSFORDA@AOL.COM

5/14

**Ora Landis**

**717-687-6976**



**SCHWALM'S**

BABBITED BEARINGS

MODEL "A" ENGINE REBUILDING

**Complete Running Gear Restorations**

332 Georgetown Rd Strasburg PA 17579  
Visit us on the web: www.schwalms.com



1606 BACK ACRE CIRCLE  
MOUNT AIRY, MD 21771

**BRATTON'S**  
ANTIQUE AUTO PARTS

TOLL FREE  
Order # 800 255-1929  
Fax # 800 774-1930  
(U.S. and Canada Only)

Information #: (301) 829-9880  
Overseas fax #: (301) 829-9881

- Our catalog contains over 3,200 Model A parts, each with a FULL description and illustration.
- Many full page schematic drawings to help identify parts and assembly sequence.
- Supplying quality by using over 90% U.S. made parts.
- Serving the Model A restorer with quality parts since 1977.

Send for a **FREE** 194 page illustrated  
Model A catalog

WEB: [www.brattons.com](http://www.brattons.com)

5/14



**Bob Crestuk**  
Sales Manager

874 Edgell Road  
Framingham, MA 01701  
508.877.4858 • fax 508.877.9868  
[maaco.ma@gmail.com](mailto:maaco.ma@gmail.com)

8/14



**Dino Rossi**

President

Office: 617-969-0676

Fax: 617-964-1616

Cell: 617-312-3910

[DINO@REALESTATEMAN.COM](mailto:DINO@REALESTATEMAN.COM)

[WWW.REALESTATEMAN.COM](http://WWW.REALESTATEMAN.COM)

362 WATERTOWN STREET, NEWTON, MA 02458

"EVERYTHING I TOUCH TURNS TO SOLD!"



NEW ENGLAND  
PREFERRED  
PROPERTIES  
REAL ESTATE

6/13

**Your Business Card Here**

**Just \$25 Per Year**

**Contact Don at:**

[dross02466@gmail.com](mailto:dross02466@gmail.com)

**Doesn't your project deserve THE BEST?**



For nearly 50 years, car owners have trusted LeBaron Bonney to provide first quality kits and parts for their restoration projects. We have cars and we know that product fit is critical to your antique restoration. Use of the materials, time, and resources the Model A and other Ford vehicles (1925-1933). Contact us today for a FREE literature package for your model and a little copy of our latest Parts & Accessories Catalog. Your year will be longer for it!

**1-800-221-5408**  
[www.lebaronbonney.com](http://www.lebaronbonney.com)

UPHOLSTERY KITS • PANEL SETS • CARPETS • TOPS • FABRICS  
TOP ASSEMBLIES • HEADLINERS • PARTS & ACCESSORIES

**LeBARON BONNEY**  
*Company*

7/14

JEFFERSON J. GOULD

**CENTRAL MASS  
POWDER  
COATING**  
INCORPORATED

**978-365-1700**

5/14

UNFINISHED STEEL  
SHOW QUALITY CHROMED

MODEL "A" WINDSHIELD FRAMES



**GENE BUNCE**  
CLASSIC CAR RESTORER - COLLECTOR

OLD CAR DRIVE  
159 WEST ACTON ROAD  
STOW, MA 01775

CELL 978 857 9130  
HOME 978-897-9418  
[Sales@BunceAParts.com](mailto:Sales@BunceAParts.com)

[www.CENTRALMASSPOWDERCOATING.COM](http://www.CENTRALMASSPOWDERCOATING.COM)  
32 Greeley Street., Clinton, MA 01510  
**978-365-1700**  
978-365-1800 FAX  
[Jeff@CentralMassPowderCoating.com](mailto:Jeff@CentralMassPowderCoating.com)

5/14

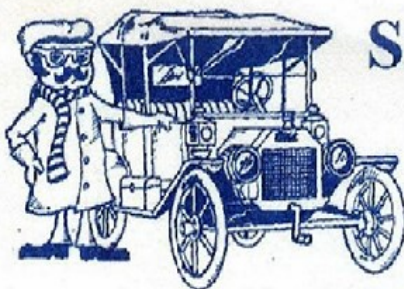

**Snyder's Antique Auto Parts, Inc.**

Manufacture, Distribution & Sales of Antique Ford Parts

12925 WOODWORTH ROAD

NEW SPRINGFIELD, OHIO 44443-9753

(330) 549-5313

4/13

**Minuteman Model "A" Ford Club**  
**PO Box 545, Sudbury, MA 01776**

Place  
Stamp  
Here

[www.oilleak.org](http://www.oilleak.org)



**REMINDER**

**Installation  
Dinner  
and  
Awards  
Meeting**  
*January 7,  
2014*

**January 2014**

**Please  
Mail to:**

**Be sure to visit [www.oilleak.org](http://www.oilleak.org)**

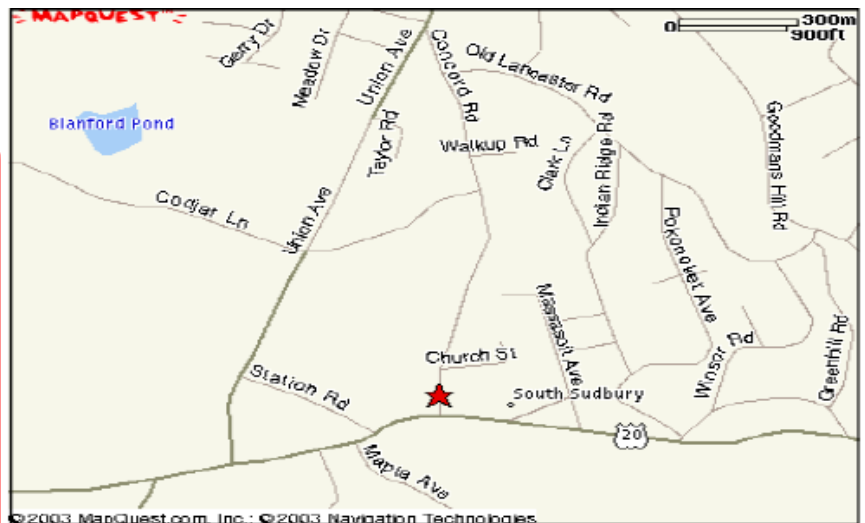

Monthly meetings are held on most  
first Tuesdays of the month at the  
Memorial Congregational Church at  
26 Concord Rd in Sudbury, MA 01776.

Tire kicking at 7:00 PM

Club Meeting begins at 7:30 P.M.